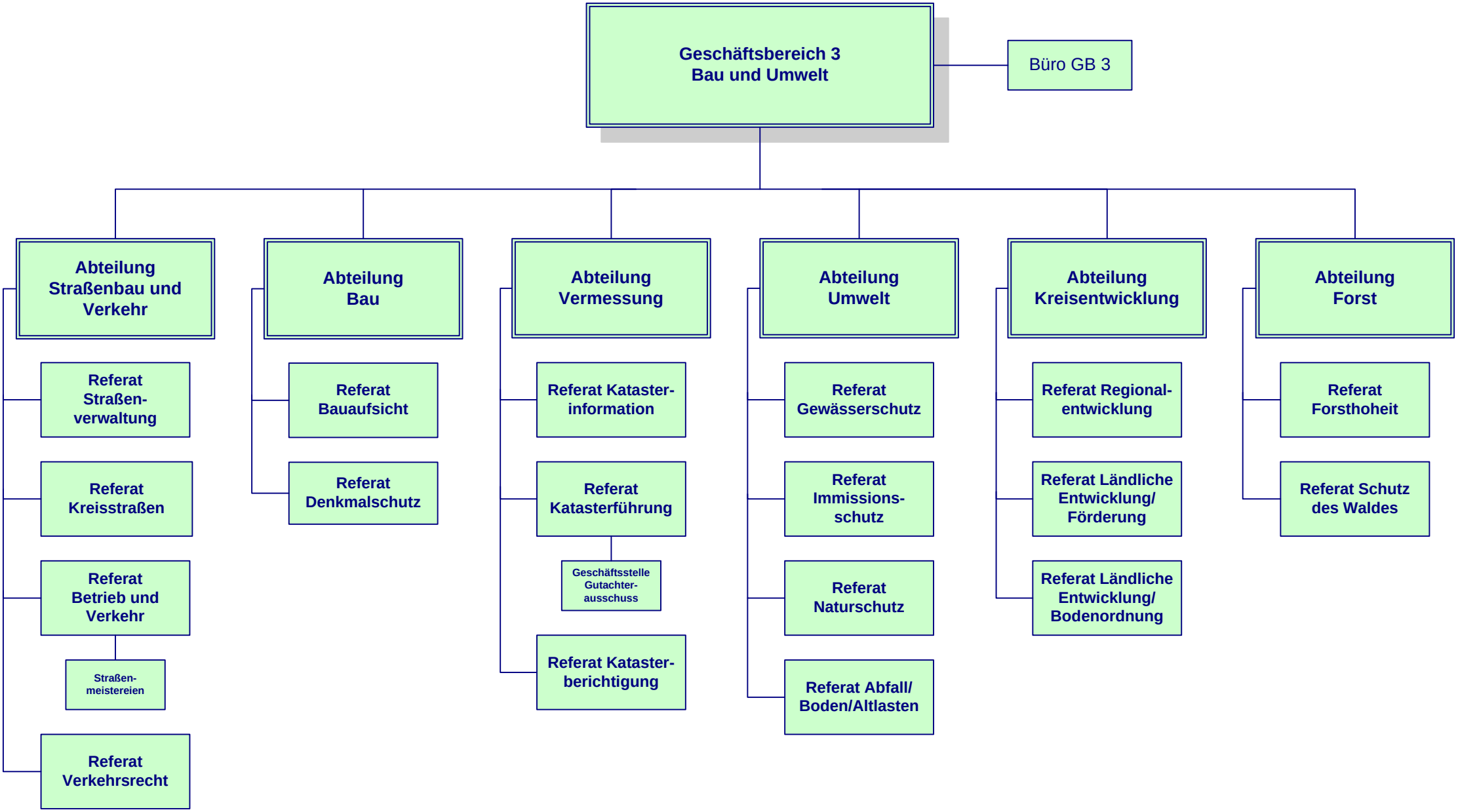Sächsische Schweiz-Osterzgebirge
Landkreis